

GENERAL NOTES

- THE TYPICAL DETAILS DEPICTED ON THE STANDARD SHEETS AND IN THE MUTCD REFLECT THE MINIMUM REQUIREMENTS.
- THE CONTRACTOR MUST SUBMIT TO THE ENGINEER, IN WRITING, PROPOSED REVISIONS TO THE TRAFFIC CONTROL PLAN FOR REVIEW AND APPROVAL BY THE HIGHWAY SUPERINTENDENT OR HIS/HER DESIGNEE FIVE (5) DAYS PRIOR TO THE PLANNED IMPLEMENTATION OF SUCH PROPOSED REVISIONS, EXCEPT FOR CHANGES THAT ALTER THE SCOPE OF THE TRAFFIC CONTROL PLAN. SUCH CHANGES IN SCOPE MUST BE SUBMITTED TO THE ENGINEER FOR APPROVAL BY THE HIGHWAY SUPERINTENDENT OR HIS/HER DESIGNEE THIRTY (30) WORKING DAYS PRIOR TO IMPLEMENTATION OF SUCH REVISIONS.
- THE CONTRACTOR SHALL PROVIDE THE ENGINEER, IN WRITING, WITH THE NAMES, ADDRESSES, AND TELEPHONE NUMBERS OF STAFF WHO ARE AUTHORIZED TO SECURE LABOR, MATERIALS, AND EQUIPMENT FOR EMERGENCY REPAIRS OUTSIDE NORMAL WORKING HOURS. THE ENGINEER WILL PROVIDE THE SUBMITTED INFORMATION TO EMERGENCY SERVICE PROVIDERS.

ACTIVITY AREA

- THE CONTRACTOR SHALL MAINTAIN 500' LONGITUDINAL DISTANCE BETWEEN CONSTRUCTION OPERATIONS ON ALTERNATE SIDES OF THE ROADWAY, UNLESS OTHERWISE APPROVED BY THE ENGINEER.
- WHEN TWO OR MORE AREAS ARE ADJACENT, OVERLAP, OR ARE IN CLOSE PROXIMITY, THE CONTRACTOR SHALL ENSURE THERE ARE NO CONFLICTING SIGNS AND THAT LANE CONTINUITY IS MAINTAINED THROUGHOUT ALL WORK AREAS.

SIGNS

- THE LOCATIONS OF THE SIGNS SHOWN ON THE WORK ZONE TRAFFIC CONTROL PLANS AND DETAILS MAY BE ADJUSTED BASED ON SIGHT DISTANCE AND OTHER CONSIDERATIONS. THE FINAL LOCATIONS OF SIGNS ARE SUBJECT TO APPROVAL BY THE ENGINEER.
- ANY EXISTING SIGNS, INCLUDING OVERHEAD SIGNS, WHICH CONFLICT WITH THE TEMPORARY TRAFFIC CONTROL SIGN LAYOUT SHALL BE COVERED, REMOVED, STORED OR RESET, AS APPROVED BY THE ENGINEER. ALL APPROPRIATE EXISTING SIGNS SHALL BE RESTORED TO THEIR ORIGINAL CONDITION AND/OR LOCATION UNLESS OTHERWISE REPLACED IN THIS CONTRACT.
- SIGNS AT OR NEAR INTERSECTIONS SHALL BE PLACED SO THAT THEY DO NOT OBSTRUCT A MOTORIST'S LINE OF SIGHT.
- ALL WARNING AND REGULATORY SIGNS SHALL BE POSTED ON BOTH SIDES OF MULTI-LANE DIVIDED HIGHWAYS, MULTI-LANE RAMPS, AND ONE-WAY STREETS, IN CASES WHERE LANE RESTRICTIONS REDUCE THE TRAVEL LANE TO ONE LANE, SIGNS SHALL BE POSTED ON THE RIGHT SIDE OF THE ACTIVE LANE, UNLESS OTHERWISE AUTHORIZED BY THE ENGINEER.
- THE DIMENSIONS OF WORK ZONE TRAFFIC CONTROL SIGNS ARE AS DESCRIBED IN THE MUTCD. ANY CHANGES TO THE DIMENSIONS SHALL BE APPROVED BY THE REGIONAL DIRECTOR OR BY HIS/HER DESIGNEE.

CHANNELIZING DEVICES

- WHERE POSSIBLE ALL CHANNELIZING AND GUIDING DEVICES ARE TO BE PLACED SO AS TO PROVIDE A MINIMUM 2' LATERAL CLEARANCE TO THE TRAVELED WAY.
- DRUMS SHALL BE USED FOR ANY LANE CLOSURES OR SHOULDER CLOSURES WHICH ARE TO REMAIN OVERNIGHT.

PUBLIC ACCESS

- PROPERTY OWNERS WHOSE DRIVEWAYS WILL BE MADE INACCESSIBLE SHALL BE NOTIFIED BY THE CONTRACTOR AT LEAST 24 HOURS PRIOR TO RESTRICTING USE OF THE DRIVEWAY. FOR MULTIPLE ACCESS PROPERTIES, AT LEAST ONE DRIVEWAY SHALL BE OPEN AT ALL TIMES. ACCESS SHALL BE RESTORED TO ALL DRIVEWAYS AS SOON AS POSSIBLE.
- SUITABLE RAMPS SHALL BE INSTALLED TO MAINTAIN SMOOTH TRANSITIONS FROM RESIDENTIAL AND COMMERCIAL DRIVEWAYS TO AND FROM THE WORK AREA.

LANE CLOSURES

- THE CONTRACTOR SHALL LOCATE LANE CLOSURES TO PROVIDE OPTIMUM VISIBILITY, I.E. BEFORE CURVES AND CRESTS, TO THE EXTENT CONDITIONS PERMIT.
- THE ENGINEER MAY REQUIRE THAT ALL LANES BE RE-OPENED AT ANY TIME IF THE ROUTE IS NEEDED FOR EMERGENCY PURPOSES. THIS COULD INCLUDE INCIDENTS AT LOCATIONS OUTSIDE THE CONTRACT LIMITS.

LANE WIDTHS

- UNLESS AUTHORIZED BY THE ENGINEER, THE MINIMUM LANE WIDTHS FOR WORK ZONE TRAVEL LANE SHALL BE AS FOLLOWS: FREEWAYS AND/OR EXPRESSWAYS IS 11', THE MINIMUM LANE WITH FOR OTHER TYPES OF ROADWAYS IS 10'.
- THE CONTRACTOR SHALL PROVIDE WRITTEN NOTICE TO THE ENGINEER A MINIMUM OF 21 CALENDAR DAYS IN ADVANCE OF PERFORMING ANY WORK THAT RESULTS IN THE REDUCED WIDTH OF AN EXISTING ROADWAY.

NYSDOT STANDARD SHEETS

- THE FOLLOWING NYSDOT STANDARD SHEETS APPLY TO THIS PROJECT:
619-002: TYPE III CONSTRUCTION BARRICADES
619-004: PORTABLE TEMPORARY WOODEN SIGN SUPPORT
619-010: WORK ZONE TRAFFIC CONTROL GENERAL NOTES
619-011: WORK ZONE TRAFFIC CONTROL GENERAL TABLES AND LEGEND
619-012: SIGN TABLE
619-503: NON-FREEWAY OFFSITE DETOUR

PROJECT SPECIFIC

- THE CONTRACTOR SHALL COORDINATE ALL WORK OPERATIONS ON GATES AVE WITH NYSDOT AND THE CITY OF GENEVA.
- THE GATES AVE DETOUR MAY BE IMPLEMENTED FOR APPROXIMATELY 30 CALENDAR DAYS.

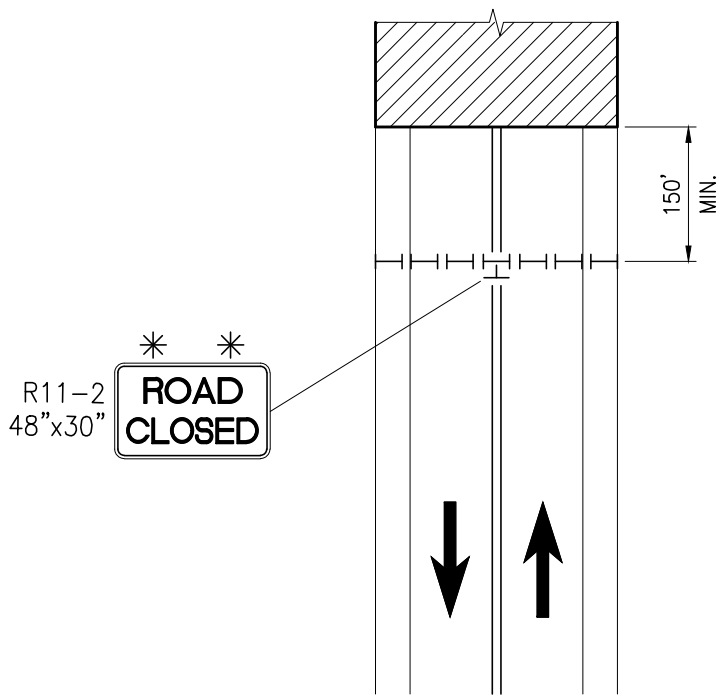

TYPICAL ROAD CLOSURE
N.T.S.

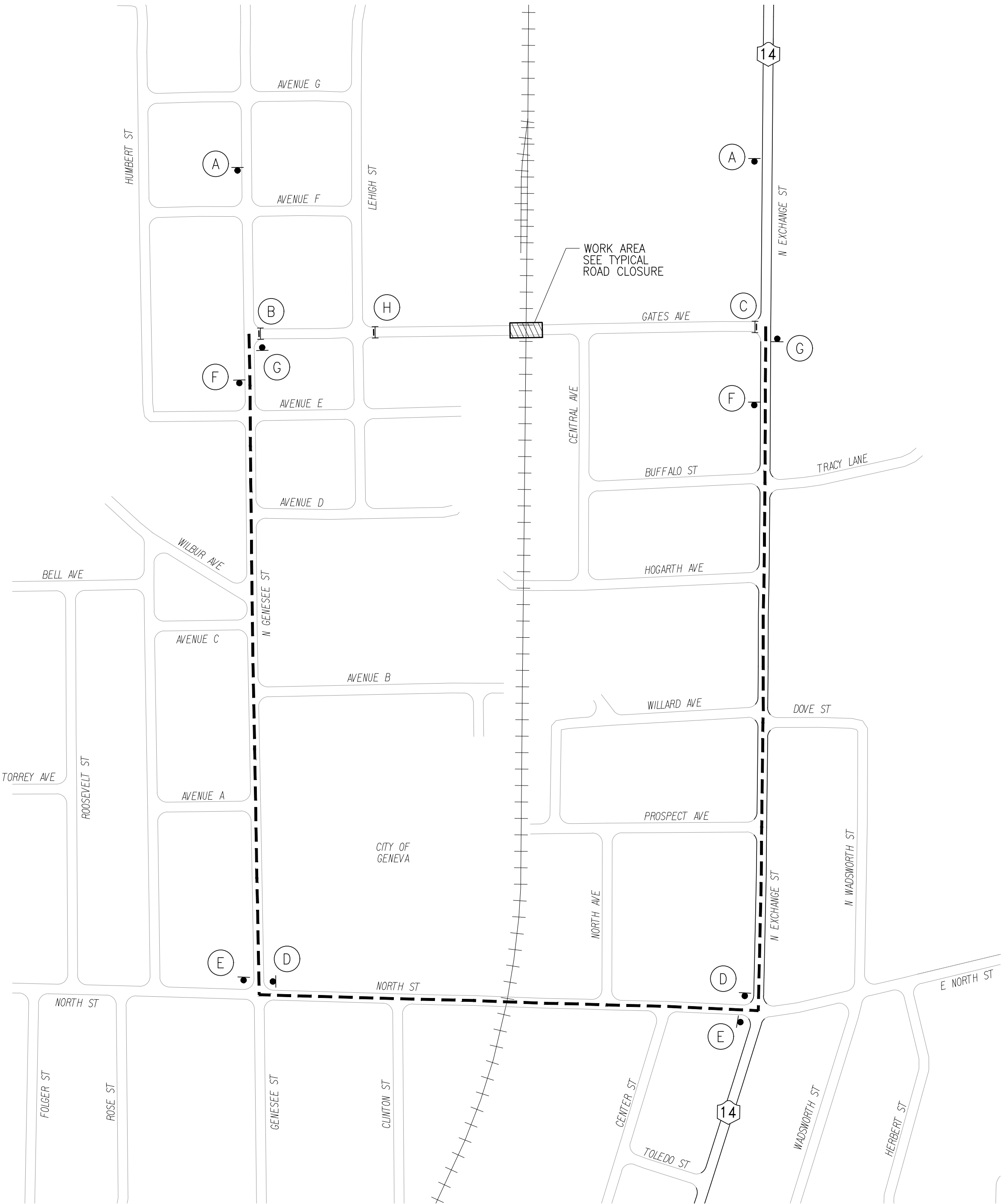
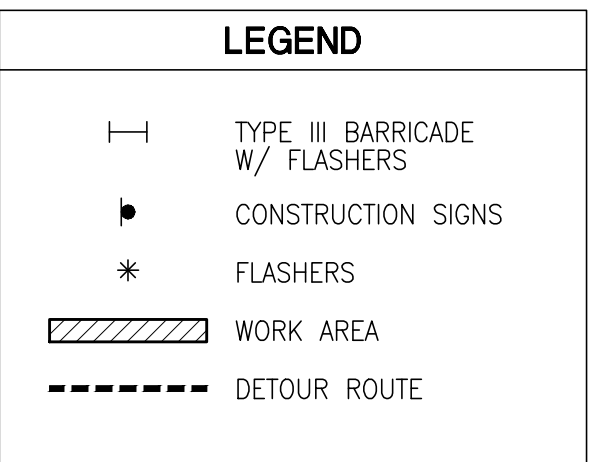
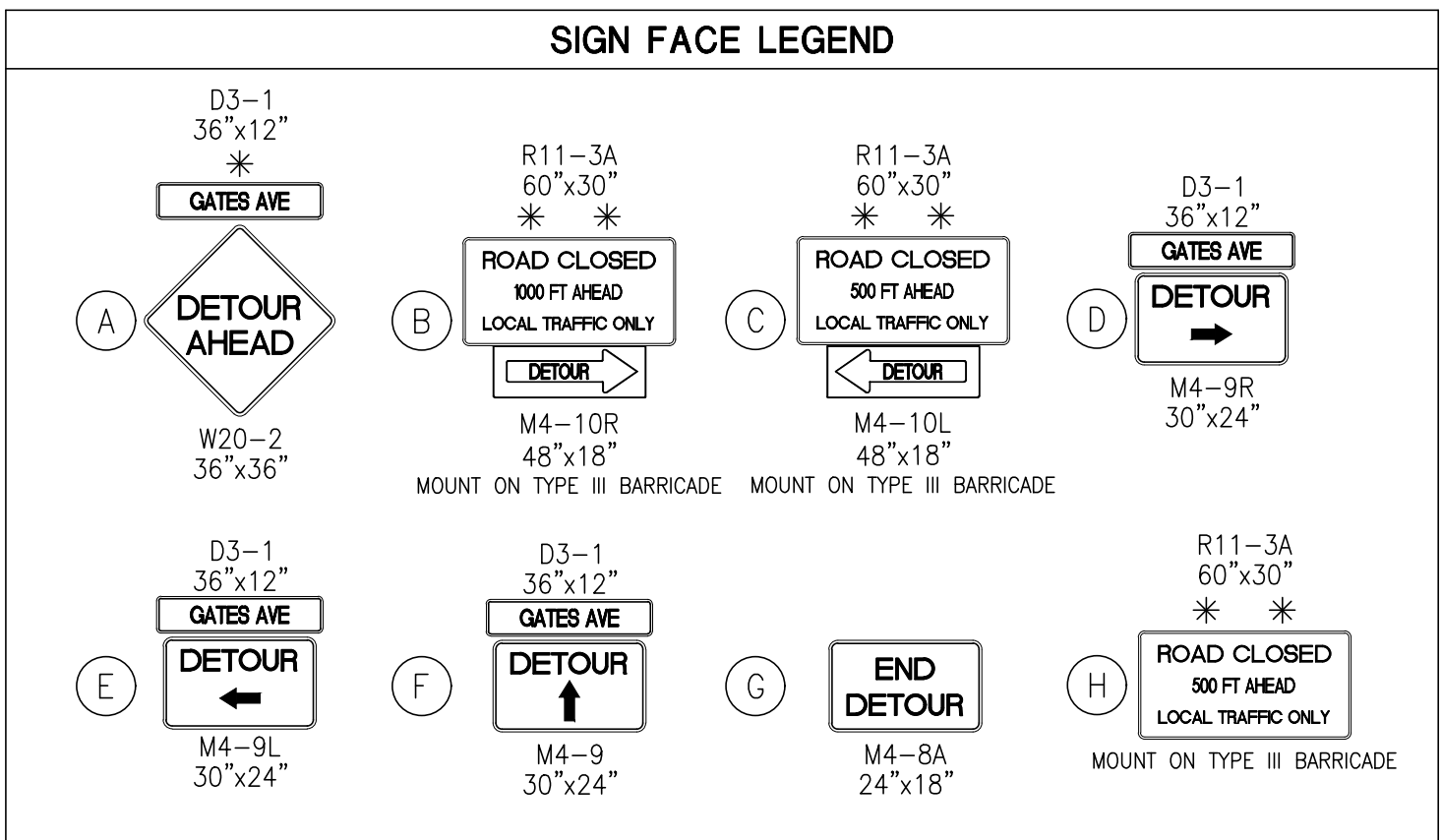

GATES AVE DETOUR PLAN
1"=250'

ERDMAN
ANTHONY

145 Culver Road, Suite 200
Rochester, NY 14620
[T] 585.427.8888
[F] 585.427.8914
erdmananthony.com



10.02.24
DATE

DATE

NOTE: UNAUTHORIZED ALTERATION OR ADDITION TO THIS DRAWING IS A VIOLATION OF THE NEW YORK STATE EDUCATION LAW ARTICLE 145, SECTION 7209.

REVISIONS			
NO.	DESCRIPTION	BY	DATE

ALL RIGHTS RESERVED. NO PART OF THIS DOCUMENT MAY BE REPRODUCED, STORED IN A RETRIEVAL SYSTEM, OR TRANSMITTED, IN ANY FORM OR BY ANY MEANS, ELECTRONIC, MECHANICAL, PHOTOCOPYING, RECORDING, OR OTHERWISE WITHOUT THE PRIOR WRITTEN AUTHORIZATION OF ERDMAN ANTHONY.
© ERDMAN ANTHONY 2024

CLIENT



PROJECT NAME

CANANDAIGUA BRANCH
BRIDGE 52.30 OVER
GATES AVE
CITY OF GENEVA, ONTARIO COUNTY

DRAWING TITLE

DETOUR PLAN

GATES AVE
DOT# 521480C
MP 52.30

SCALE AS NOTED	DATE 10/2/24
DESIGNED BY J. LINDAMAN	CHECKED BY D. ELIAS
P.I.N. N/A	PROJECT NO. 19645.08
SHEET NO. 1 OF 1	DRAWING NO. WZTC-1